Dispatch Democrat

VOLUME LVIII — UKIAH CITY, MENDOCINO CO., CAL., DEC. 10, 1926 — NUMBER 11

WOMAN COMMITS SUICIDE NEAR WESTPORT SUNDAY

Young Matron Shoots Self During Fit of Despondency

FORT BRAGG, Dec. 8.—Mrs. Thelma Sperry, a young wife of but 19 years of age, committed suicide at Howard creek, near Westport last Sunday afternoon by shooting herself with a revolver. She was the wife of Ole K. Sperry, who is employed in an Oakland garage, and it was from their home there that she came only a week ago to visit her father, Edward Cox, at Westport. On Saturday evening last she had attended a dance at Caspar. After the dance was over she was driven to Rockport, spending the balance of the night at the home of her sister, Mrs. Edith White, and returned to Westport about 9 o'clock on Sunday morning. She busied herself about the house discharging her customary duties in her usual cheerful manner, and about 1 p. m. called her little brother to her and presented him with some candy and chewing gum, while in the other hand she held a 32-caliber pistol. She told her little brother "I am going to do it"—the little fellow sensed that a tragedy was impending and he screamed for his older brother, Louis, to come home quick. Just as Louis Cox entered the doorway to his home Mrs. Sperry fired a single shot which struck her full in the chest, and she fell into his arms.

She lived about one hour, but never regained consciousness.

Mrs. Cox had been married for nearly two and a half years and her married life has been happy.

The deceased was born April 28, 1908, at Point Arena, Calif., and was therefore at the time of her death 18 years, 8 months and 13 days of age.

Besides her husband there are left to mourn her passing her father, Edward Cox, four brothers, Louis, Edward, Jesse and James, all of Westport, and one sister, Mrs. Edith White, of Rockport.

BOOTLEG JOINT RAIDED

Sheriff Byrnes, accompanied by Oscar Weger and Al McCabe, members of the prohibition squad, raided a place on Eel river, above Potter valley, last Wednesday, arresting the two Grock brothers on a charge of manufacture and possession of intoxicating liquors.

The Grock place is about a mile and a half down the river from the lower dam of the Snow Mountain Water and Power company.

The officers found a still and a quantity of beer, wine and jackass brandy. They brought some of the liquor to town for evidence, destroying the rest.

The liquor had been freshly bottled and corked and was already for Christmas trade.

BUYS ATWATER KENT

N. A. Hornbrook wears that sleepy expression because he has recently purchased an Atwater Kent radio from the Auto Electric Co. and has been sitting up nights to "listen in."

THREE GRANGES UNITE IN MEETING AT UKIAH

A joint meeting of Ukiah, Redwood valley and Potter valley granges was held in K. P. hall in Ukiah last Friday evening. The meeting was held for the purpose of initiating fourteen candidates, who were given the third and fourth degrees. Three charter members of Ukiah grange were obligated.

Candidates initiated from Redwood valley were Mr. and Mrs. Nels Nelson; from Potter valley, Mr. and Mrs. Dexter, Mr. and Mrs. Fred Corbett, Miss Delight Corbett, Miss Vera Gibson, Miss Alta Lowe, Leslie Knighten; from Ukiah, Miss Sylvia Bernhard, Mr. and Mrs. L. H. Foster, Mrs. Ed Dunn; the members obligated were Mr. and Mrs. F. M. Swim, Mrs. Fred Waugh.

The initiation work was put on by Potter valley degree team. The personnel of this team is as follows: Mrs. James Eddie, master; Mrs. Herbert Pickle, overseer; Mrs. Albert Sides, lecturer; Mrs. J. B. McGuffin, chaplain; Mrs. George Burkhardt, assistant steward; Mrs. Carrie Hopper, assistant steward; Mrs. E. A. Spotswood, steward; Mrs. Alta Eddie, Pomona; Mrs. Clyde Eddie, Ceres; Mrs. W. P. Clark, Flora; Mrs. Eva Dickey, treasurer; Miss Mary Harvey, secretary. The new members of the team wore white and carried large bouquets of yellow chrysanthemums and asparagus fern tied in yellow ribbon. They also carried other insigna of the order.

Following the business session a program was rendered and a banquet served to about 125 guests. Potter valley grange was represented by 55 members; Redwood valley, 23; Ukiah, 22.

Another joint meeting of the three granges will be held at Redwood valley grange, the fourth Saturday in January. The officers of the three lodges for the year 1927 will be installed. The state grange master and other state officials have been invited to attend the joint installation.

MITTONE'S VICTIM DEAD; CULPRIT HELD FOR TRIAL

James Haddelrigg, who was run into by an automobile driven by A. Mittone near Coolidge flat on the Redwood highway Wednesday of last week, died at Willits Monday. Mittone is being held in the local jail on a charge of manslaughter and his bail has been set at $10,000 by Judge E. G. Busch.

It was reported that the highway employees who took Mittone into custody after the accident had to chase him some distance and one of them took several shots at him with a shotgun before he would submit to arrest. This report is stated to be erroneous at the sheriff's office. Mittone is credited with doing all he could to help Haddelrigg after the accident.

Haddelrigg is reported to have died of pneumonia which ensued from shock and the injuries he received from being struck by Mittone's car.

BIG JEWELRY SALE ON AT MARTENSEN'S STORE

The biggest event of the Christmas season and the one which has aroused the talk of the community is the sale of jewelry being put on for several weeks by J. H. Martensen, local jeweler. Included in the sale are diamonds, watches, clocks, rings and everything in the Martensen stock, which has been made very large and varied for the holiday trade.

The sale begins today and Christmas shoppers are advised to call and investigate the prices at Martensen's.

RAINFALL

The rainfall since last week's report in the Dispatch has amounted to .76 of an inch, making a total of 16.78 to date. The coldest temperature thus far recorded this season was 33 on Tuesday night.

WATER OVER BIG FILL ON LAKE COUNTY HIGHWAY

UPPER LAKE, Dec. 8.—Several cars attempting to cross the Graham fill on the Ukiah highway Friday night narrowly averted a plunge into Tule Lake. The water was over the fill about 18 inches and the road not being staked the drivers of three cars became confused and headed for the edge of the bank. One occupant of the stranded machines waded to dry land and hied himself toward town for aid which he met with at the fair grounds. The rescuer backed his car up to the partly submerged machines and took the occupants aboard. He then detoured them around through Bachelor valley and on to Ukiah, from whence they started. They left the abandoned cars for an oil truck to pull out next day when the high waters receded.

THEODORE COPSEY DIED IN UKIAH LAST MONDAY

Theodore Copsey, a resident of Ukiah for the past twenty years, passed away last Monday following an illness of several weeks.

The deceased was born in Missouri, July 13, 1845, thus being over 81 years of age. He crossed the plains when nine years old and settled in Lake county with his family. He lived there continuously until moving to Ukiah about twenty years ago. Mrs. Copsey preceded him to the grave several years ago.

He leaves three sons, Ples, Charles and Wright, and two daughters, Mrs. Della White and Mrs. Dora Tibbitts.

The funeral was held from the Cleland Funeral Home in this city Wednesday.

FOSTER'S WINDOWS BEAUTIFUL

The windows of the Foster Variety store have attracted much attention and favorable comment the past week. They have been dressed for the holiday season by Charles Higdon, who arrived in Ukiah last week accompanied by Mrs. Higdon. Mr. and Mrs. Higdon will remain until after the holidays. They have a host of friends here who are always glad to see them. Mr. Higdon has conducted the last three or four sales put on at the Foster store, and last week at Mr. Foster's instance, consented to dress the windows, as he is an expert in that line.

The Christmas shopper will find it profitable and interesting to take a glance at Foster's windows.

THREE DAY CAR SALE BEGINS HERE TOMORROW

The success of the one-day sale of used cars put on by Floyd Banker recently, has prompted Mr. Banker to put on another sale, beginning tomorrow. The sale will last until next Tuesday. Many bargains were given on the occasion of the other sale and Floyd says that there will be even better ones at the coming event.

NEW CABINET MODEL HERE

Ray Enright, dealer in the Federal radio, has recently received a beautiful new cabinet model, and now has three models on display. The Federals are beautifully finished and are a credit to any home.

The Federal has been giving good satisfaction and Mr. Enright reports a number of sales with others in prospect. All his customers are very enthusiastic over the Federal and its performances.

MARRIAGE LICENSES

John C. Price, aged 28, Santa Monica, and Margaret E. Lane, 29, of Ocean Park; John H. Stewart, 42, and Hendricka Herget, 39, both of Oakland; Joseph A. Brown, 37, and Mamie D. Silva, 25, of Mendocino; David E. Thornton, 25, and Helen Morgan, 18, both of Fort Bragg.

MILL MAN INJURED IN COLLAPSE OF LOG PILE

E. Fernell, of Fort Bragg, Has Leg Pinched off in Accident

FORT BRAGG, Dec. 16.—E. Fernell, well known resident of this place and an employee of the Union Lumber Company, suffered a very serious accident Sunday while at work near the mill pond.

Fernell and a fellow-employee named Charles Watkins, were working at a big pile of reserve logs. In the course of their duties they started to climb to the top of the pile. The logs commenced to roll and the pile collapsed. A number of logs rolled into the pond, carrying both men into the water. One of Fernell's legs was caught between two logs and pinched off between the knee and ankle. The injured man fainted from the pain as he fell into the water and came near drowning before he could be rescued by several other workmen who witnessed the accident. He was moved to the hospital and the stump of the injured leg was amputated above the injury. He is doing as well as could be expected.

Watkins also was hurt, his injury being to his shoulder, but he was able to pull himself on to a boomstick after falling into the water and saved himself from drowning.

Just before the two men started to climb to the top of the pile of logs one of them remarked to the other that it sounded to him as if the pile was giving away. They listened a moment and as there seemed to be no further indication of danger, they paid no more attention.

N. S. G. W. LODGE HEAD TO VISIT UKIAH PARLOR

The arrival today of Grand President Hilliard E. Welch of the Native Sons of the Golden West, brings to mind the deeds and achievements of those hardy pioneers, whose memory this California fraternal organization seeks at all times to perpetuate and honor. Ukiah being one of the golden state's oldest communities the grand president and his party will find much of interest here, and particularly because they will be met by Fred Waugh who will entertain the grand officers during the afternoon with sightseeing and viewing old landmarks.

Ukiah Parlor No. 71 is all prepared for its big welcome and many members will be on hand to express their sentiments. General Chairman Chas. Crawford has left nothing undone to make the evening one long to be remembered.

President Chas. Moffitt who has been reelected for another six months term of office, has appointed special committees to assist the general chairman. They are as follows: Entertainment, Tom Maguire; refreshments, Alfred Pioda; decorations, Joseph I. Wilson; reception, A. Scott, A. L. Tracy; membership, C. N. Mortenson, Ed Zimmerman; initiation, Joseph Figone; arrangements, Ben Hofman.

The Chinese mode will be used in the decorative scheme and all will be kept busy wielding chopsticks piled high with dainty oriental dishes prepared by the expert hands of Chef J. H. Zeiger. Music will keep the fingers moving in the proper rhythm, because it too will breathe the spirit of ancient China.

A delegation of Lakeport Parlor Native Sons will journey to Ukiah for the event and Roy York will arrange a suitable reception for them.

Grand President Welch will be accompanied by Grand Secretary John Regan who has been on several visits to Ukiah and has many loyal friends here because he has been the secretary for so many years. Grand Trustee Alfred McKnew will be of the party too, and so the new candidates will have an opportunity to get acquainted at first hand with the big men in the Native Sons of the Golden West.

E. H. Van of Santa Rosa, adjuster for the California State Automobile Association, was in town this week.

J. C. Johnson went to San Francisco this week to visit his brother, Tom Johnson, who is in a hospital there.

Mrs. Silverthorne and son of San Francisco returned Sunday to their home following a visit of a month with relatives here and in Willits. Mr. Silverthorne came up last week end and accompanied his family home.

Mr. and Mrs. F. H. Myers of Portland, were guests this week in the U. S. Gantz home. They drove down from Portland, crossing over Grant's Pass to Crescent City and down the Redwood highway. They are en route to San Francisco and Los Angeles to visit daughters in those cities. The Meyers and Gantz families were neighbors in South Dakota twenty years ago.

SENIOR CLASS PLAY BIG EVENT OF WEEK

(By Joan Fraser)

It would be difficult to say too much in praise of the young people who put over the senior play Monday evening, or of the coach who trained them. That large cast was all chosen from the senior class.. The play was adapted to the young people; each character had been carefully chosen. They were on time, they all knew their parts, the action was bright and snappy and full of life. They maintained their parts throughout the play splendidly. Every detail had been watched. There were no weak places in cast or costuming or setting. Even to those who have seen the best artitsts of the world that play was really enjoyable. It was well chosen, well trained and well presented and the senior class and the coach receive the homage of this town for that excellent bit of work. It thrills one with pride to know it can be done in this community; it brings new hope, new inspiration, new confidence.

"What Happened to Jones," the annual senior class play was presented by the class of 1927 of Ukiah high school, Monday evening, at the State theatre. The play was coached by W. H. Chessall.

BILL BENJES, Jones, who travels for a hymn book house, and suddenly masquerades as the Bishop of Melbourne to save himself from jail. He juggled every situation easily, handled the family, sane and insane, was the lover, the advisor, the writer, the peacemaker, the agitator, anything the moment demanded, and he did it all wonderfully, just wonderfully. He was on the stage most of the time, and his audience never tired of him a moment.

TED DeMOTTE, Ebenezer Goodly, a professor of anatomy, in contrast to the debonair Jones, vacillating, meak and humble. De Motte's every look and tone carried out the part. The consistent maintaining of the character was one of the surprises of the evening.

TED RICHEY, Anthony Goodly D. D., Bishop of Melbourne, who came to visit his brother and faced a ridiculous situation because Jones beat him to it. As Bishop, Indian lover and guest, Richey had a confused and complicated part, requiring postures more than speech or action. He maintained a very strong part in the play and he did it cleverly. His voice was particularly fine.

MARIO PERELLI - MINETTI, Richard Heatherly, the care-free young man engaged to Marjorie, who forces Goodly to attend the glove contest and starts all the trouble. He did so well one forgot he was acting. There was an astonishing lack of uneasiness of manner or nervousness of tone.

BILL JOHNSON as Holder, a policeman, was a joy every minute he was on the stage. He was hunting for the man who had given him a knock-out blow and he carried with him the tail of the man's coat. Here again it was hard to realize the cast had not deliberately taken

(Continued on page 5)

CHRISTMAS SEAL SALE ORGANIZED THIS WEEK

The Camp Fire Girls and the Boy Scouts will aid in the campaign for the sale of Christmas seals under the auspices of the local branch of the Anti-Tuberculosis Association. The drive was begun this week and will continue until Christmas time.

Louis Hofman is local chairman and has named as his committee: Mrs. F. E. Rea, Dr. Donald R. Smith, Mrs. J. H. Hansen, Miss Catherine Fuller.

This is the first year that the drive has been organized in this county. Seventy-five percent of the funds secured from the sale of stamps is used for preventive work in this community; twenty-five per cent goes to state and national work. Last year $136 was raised in this locality and the year before, $106.

ROBT. BUCKNELL SUFFERS STROKE OF PARALYSIS

UPPER LAKE, Dec. 8.—Mrs. Tom Perry arrived Saturday night from Oroville and Bunt Bucknell Sunday morning from Sherwood valley to be at the bedside of their aged father, who was stricken the early hours of Friday morning with paralysis, this being his third stroke. Early Friday morning on learning of her father's condition Mrs. Maude McKenna hurried up from her home in Lakeport, at which place Mr. Bucknell had his first stroke the day his son-in-law Pete McKenna was buried. All day Friday the aged man was unconscious, seeming not to know his own family and later on regaining consciousness but was not able to articulate. On Monday he seemed slightly improved, recognized the members of his family and also able to carry on some conversation. Grave doubts are held for his recovery, due to his advanced age and previous attacks.

INFANT DIES

Mr. and Mrs. M. J. Leedom, of Willits, have the heartfelt sympathy of their Ukiah friends on account of the death of their newly born son, who died last Sunday.

To Be

Happy and Successful

You Must Have Contentment and Ease of Mind

If you make it a rule and practice to save a part of every dollar you earn or receive, you will have the feeling that your efforts are managed so that the value of your possessions is being constantly increased.

Things Then Won't be so Gloomy

APPLY GOOD OLD-FASHIONED THRIFT

Frequent Trips to the Bank and Not the Size of Deposits Are What Count

The First National Bank of Ukiah

HOME OWNED — HOME CONTROLLED

"I'm As Good As He"

WE'RE often disappointed in meeting successful people. "How did he make all that money?" we ask ourselves. "I'm as good as he is, and probably better."

We're usually right in our judgment. But what we don't take into consideration is that the successful person in question probably realized his limitations and relied for his success on working a little harder than the average person and saving a little more. We don't have to be geniuses on that basis.

Start Saving Here

SAVINGS BANK OF MENDOCINO COUNTY

Ukiah, California

BANK WITH US — GROW WITH US

"A Home Bank for Home People"

Social and Club Notes

By JOAN FRASER — Phone 49

CHRISTMAS PARTIES AT PIODA HOME

The most important social events of the week are the parties over which Mrs. George Jamison and Mrs. Alfred Pioda presided as hostesses. The Pioda home where the guests are received is decorated in Christmas dress, red and green being carried out throughout every feature of the parties. A beautiful touch to the afternoon party Wednesday was the giving of each guest a bunch of violets at the same time the prizes were given to the winners in the game. Mrs. F. E. Gilmore, and Mrs. E. S. Masters held the highest scores.

The guests at Wednesday's party included Mesdames E. S. Masters, M. E. Fuller, E. W. Dutton, E. P. Thurston, Mary Ruddick, Harold La Porte, R. D. Foote, Irving Brazier, Frank La Porte, S. L. Rea, A. C. McKenzie, P. J. Boring, E. W. Stephens, Harold Holliday, Lilburn Gibson, Grover Neep, Earl Ford, Wesley Ford, Jack Smith, Ben Edwards, Taylor McGarvey, Perle Crawford, Volney Van Dyke, Ernest Hawn, Frank Reynolds, Earl Cox, T. W. Maguire, F. E. Gilmore.

This evening the two hostesses will receive seven tables at bridge. There guests will be Mesdames Neil Anker, M. E. Sloper, P. H. Joseph, Follett Morris, W. E. Williams, L. H. Foster, Bessie Cox, Theresa Ray, Ernest Ruddick, W. A. Thornton, Floyd Banker, E. A. Eversole, Keith Eversole, Ed Davis, Louis Hofman, M. H. Iversen, Elmer Albertson, F. T. Barker, J. H. Martensen, Victor McGarvey, Hazel Waldteufel, Florine Lynch, J. H. Hansen, Misses Esther Redwine, Nettie and Pearl Taylor, Grace Emery, Joan Fraser.

* * * *

CHRISTMAS LUNCHEON

The Christmas luncheon given last Saturday afternoon by Mrs. George Jamison and Mrs. Alfred Pioda was a very beautiful affair. Red carnations were used in the center of the table. From the chandelier above narrow streamers of red ribbon went to each place, ending in boutonnieres of holly. The chandelier itself was entirely covered in red and from it hung three Christmas bells in silver and green. Intermingled everywhere with the red was silver. Large rose buds of crepe paper, made in red held long red candles as part of the table decorations. Around the edge of the table and hanging down was a wide valance of red crepe paper delicately cut. Almond cups and other appointments of the table carried out the Christmas colors and ideas. The luncheon table was a particularly beautiful one. The luncheon was at the home of Mrs. Pioda and the guests played cards during the afternoon at the home of Mrs. Jamison. There was a prize for each table for the lucky holder of the high score as follows: Mrs. E. J. James, Mrs. Robert McGarvey, Mrs. J. A. Jamison, Mrs. Hale McCowen, Jr.

* * * *

HAVE GONE SOUTH

Mr. and Mrs. Bert Miller left Wednesday for the bay region, thence to Los Angeles where they expect to make their home indefinitely. Mrs. Miller has been transferred to the Bank of Italy in Los Angeles. The change of residence is being made in the hope that the milder climate may be beneficial to Mr. Miller.

Mr. and Mrs. Miller have made their home in Ukiah for many years and they leave behind them many friends who will miss them. Mr. and Mrs. D. M. Grant and their two daughters will take possession of the Miller home. Mr. Grant is identified with the Bank of Italy.

* * * *

COMPLIMENT TO THE BRIDE

Complimentary to Mr. and Mrs. Stuart Grant of Santa Rosa, Mr. and Mrs. Joseph Cunningham entertained at a family dinner last Saturday evening. The drawing rooms were decorated with chrysanthemums and huckleberry greenery. Pink and silver were used in decorating the tables, the colors being carried out in carnations, pink tulle and pink candles in silver candlesticks. Guests at dinner included Mr. and Mrs. F. M. Cunningham, Mr. and Mrs. E. L. Cunningham, Mr. and Mrs. A. R. Thomas, Mr. and Mrs. J. C. Johnson, Mr. and Mrs. Joseph Cunningham, Mr. and Mrs. Stuart Grant, Judge and Mrs. H. L. Preston, Mrs. Mary Ruddock, Mrs. Ella Cunningham, and Miss Imogene O'Brien of San Francisco, Morris Huegot of Oakland, William and Louis Johnson, the Misses Margaret, Evelyn and Katherine Cunningham.

* * * *

BIRTHDAY PARTY

Marjorie Nassie celebrated her sixth birthday Saturday afternoon at the home of her parents, Mr. and Mrs. Fred Nassie, on School street. The home was beautifully decorated for the party and the birthday supper table was adorned in pastel shades. Caps and favors of different kinds carried out these delicate tones. The young hostess was the recipient of many dainty gifts from her friends. Guests at the party were Barbara Greenland, Marjorie Mitchell, Hazel Sanford, Jean Perelli-Minetti, Gwendolyn Maguire, Millicent Lotridge, Gail Neuhaus, Agnes Richey, Kathleen Davis, Nita Reifschneider, Lillian Sall, Elaine James, Jean Thornton.

* * * *

ENTRE NOUS CLUB

Mr. and Mrs. W. G. Cox won the handsome favor at the game enjoyed last week by Entre Nous club. The club was entertained by Mr. and Mrs. George Vevoda at a beautifully appointed dinner party. Club members include Mr. and Mrs. W. G. Cox, Mr. and Mrs. George Vevoda, Mr. and Mrs. Alfred Pioda, Mr. and Mrs. Mark Carpenter, Mr. and Mrs. Pierce Stipp, Mr. and Mrs. Harold Holliday.

* * * *

BENEFIT SHOW

A benefit picture show will be held Monday evening, December 20, at the State theatre, under the auspices of the Junior League of Saturday Afternoon club. Vaudeville numbers will be presented between the two shows. The auxiliary is raising funds for the purpose of giving a dance.

* * * *

BIRTHDAY SURPRISE

As a surprise to Louis Hofman on his birthday Mrs. Hofman entertained at dinner Wednesday evening the members of the board of directors of Rotary club. The dinner table was an exceptionally beautiful one. The large round table seating sixteen guests was covered with red satin of gorgeous tone. Across the center of the table was a beautiful piece of open work linen in white. White doilies on the red satin were used at each place. Candles, nut cups and favors were all in red. Red carnations in charming arrangement with ferns adorned the table. The guests included Mr. and Mrs. Louis Hofman, Mr. and Mrs. Kirk-

(Continued on page 3)

GREAT TOY DISPLAY
COMPARE PRICES
Windows Loaded With Christmas Gifts
FOSTER'S

A GIFT

THAT WILL MAKE CHRISTMAS LAST 365 DAYS

ATWATER KENT
RADIO

Nationally Proclaimed America's Most Dependable Radio Set.

Why?

BECAUSE in the four years of manufacturing it has always proven itself as the best and most dependable receiver in the market, moderately priced.

We carry a complete line of socket power devices to operate your set electrically from your house current.

Come in and choose your set before the rush of the last moment.

Better time payments.

Auto Electric Company
UKIAH DEALERS
Telephone 47-W for Demonstration

Twelve More Shopping Days

SHOPPING HINTS
— FOR CHRISTMAS BUYERS —

Twelve More Shopping Days

For Ladies:---
Phoenix Silk Hosiery, Service and Chiffon, 1.00, 1.50, 1.85
Phoenix Silk Hosiery, Children's, 65 to 75c
Kayser Italian Silk Underwear: Vests, Bloomers, Combinations, Gowns, Costume Slips, 2.35 to 9.00
Munsing Rayon Underwear: Bloomers, 2.00; Vests, 1.35; Combination, 2.25; Gowns, 3.50
Girl's Munsing Wear, Rayon Vests, 1.00; Bloomer, 1.50
Silk, padded Robes and Negligees
Children's Robes, 1.80 to 3.50
Imported Fancy Kid Gloves, 3.50 to 4.75
Hand Bags, 2.75 to 8.00
Fancy Handkerchiefs, hand painted and otherwise
Taffeta and Metal Cloth Cushions, 3.25 to 7.50
Fancy Linen Sets, etc.
Ribbon Novelties
Shoe Trees, Pin Cushions, Powder Puffs, Boxes, 50 to $2

For Gents:---
Phoenix Hosiery, Cotton, Silk, Silk and Wool, 50cts. to 1.00
Fancy Four-in-hand and Bow ties, 1.00 to 2.00
Handkerchiefs, 25, 35, 50 and 75cts
Umbrellas, 2.50 to 10.00
Fancy Belts, 50cts. to 1.50
Cameron Shirts, 50cts. to 2.50
Suit Cases, Hand Bags, 4.65 to 10.00
Fancy Garters, 25cts. to 1.00
Fancy Arm Bands, 10 to 50cts.
Suspenders, 50cts. to 1.50
Pajamas

THE WHITE HOUSE - JAMISON BROS.

Social Affairs

(Continued from page 2)

patrick, C. M. Fulkerson, Mr. and Mrs. Hale McCowen, Jr., Mr. and Mrs. C. M. Mannon, Rev. and Mrs. L. C. Beasley, Dr. and Mrs. Donald R. Smith, Mr. and Mrs. Orval Taddock.

* * * *

EUROPEAN TRIP

Mr. and Mrs. Glen E. Murdock of Santa Rosa are leaving early in the new year on a tour of Europe. Mrs. Murdock will be remembered here as Abbie Elliott. She was for a number of years identified with the faculty of Ukiah high school. Mr. Murdock is associated with the Bank of Italy in Santa Rosa.

* * * *

YOUNG FOLKS DANCE

Miss Felice Hofman will be hostess tomorrow night to a group of high school friends. Dancing and games will be enjoyed. The guests will be Mr. and Mrs. Paul Beaufort, Miss Marifred Durant, Misses Harriet Finne, Alice Finne, Opal Freeman, Mary Thurow, Irene Merk, Katherine Bettman, Pauline La Porte, Cassie Cunningham, Lucy Morgan, Frances Moulton, Masters, James Cleland, James Hoenig, Roy Gilmore, Jack Scholl, Thomas Anker, Bill White, Corwyn Johnson, Thomas Giles, Bud Boring, Wakefield Taylor.

* * * *

CHRISTMAS SUPPER

Mrs. F. E. Gilmore and Mrs. Guy Redwine entertained the members of Fortnightly Bridge club and their husbands at a Christmas supper last evening at the Gilmore home. A diminutive Christmas tree adorned the table; nut baskets, favors and place cards were all in keeping with the Christmas plan. The guests were Mr. and Mrs. F. E. Gilmore, Mr. and Mrs. Guy Redwine, Mr. and Mrs. W. D. L. Held, Dr. and Mrs. G. W. Stout, Mr. and Mrs. F. E. Rea, Mr. and Mrs. E. S. Masters, Mr. and Mrs. Robert McGarvey.

Genuine Ford 13-plate Battery reduced from $15.00 to $12.00. Only one quality and that is the best. Maurice Fuller, Ford Garage. ***10-3t

HARPER METHOD
SCALP TREATMENTS, SHAMPOOS, MARCELS AND WATER WAVING.
REASONABLE PRICES
Helen M. Greenland
Phone 265-J 214 W. Perkins St.

B. S. Hirsch Has 90th Birthday

Twenty years beyond the biblical measure of a man's age, B. S. Hirsch yesterday celebrated his 90th birthday. All through the day letters, telegrams, cards and congratulations arrived from many parts of this country. Some of these were from people whose names are known internationally.

One of the interesting gifts that arrived at the Hirsch home was a beautiful birthday cake from Sister Benedictine of the Convent. Sister Benedictine came from the same town in France which is also Mr. Hirsch's birthplace. This common bond has developed a friendship in far away California.

Only a few very intimate friends shared in the dinner which celebrated the birthday last evening at the Hirsch home. Mr. and Mrs. Louis Hofman, Mr. and rMs. E. B. Gibson and Mrs. Lucy Seawell were the only guests. The dinner was marked by the courtly hospitality of the host.

B. S. Hirsch is a remarkable man; remarkable mentally, physically and in the ideals that have directed his life.

* * * *

Lodge News

OFFICERS INSTALLED

Kingsley Chapter formally installed the newly elected officers at an impressive ceremony last Monday night. The installation followed a turkey banquet which was arranged by a committee of which Mrs. Isabel Miller was chairman. The lodge rooms were decorated with chrysanthemums and woodwardia ferns.

(Continued on page 6)

Whist
Pythian Castle
Monday Evening
8 p. m., Dec. 13,'26
SCORE CARDS 25c
Prizes
REFRESHMENTS

NOTICE OF COMMISSIONER'S SALE OF REAL ESTATE

In the Superior Court of the State of California, in and for the County of Sonoma.

The First National Bank of Cloverdale, a National Banking Association, C. B. Shaw and C. L. Sedgley as Trustees, Plaintiffs,

vs.

Oliver P. Fleckner and Olivia Fleckner, his wife, Ethel Fleckner, Ethel L. Fleckner as Administratrix of the estate of Luther M. Fleckner, deceased, First Doe, Second Doe, Third Doe, Fourth Doe and John Doe Company, a corporation, Defendants.

Under and by virtue of a Judgment and decree of foreclosure and an execution and order of sale issued out of the Superior Court aforesaid on the 29th day of Nov. 1926, in the above entitled action, wherein The First National Bank of Cloverdale obtained a judgment and decree of foreclosure against the said defendants, Oliver P. Fleckner and Olivia Fleckner his wife, Ethel Fleckner and Ethel L. Fleckner as administratrix of the estate of Luther Milton Fleckner, deceased, on Nov. 26, 1926 for the sum of $2916.93 and accruing costs, which said judgment was entered in the records of said Court on Nov. 29, 1926, in Judgment Book 3 at page 446, I am commanded to sell all those certain lots, pieces or parcels of land, situate, lying and being in the County of Mendocino, State of California, and bounded and particularly described as follows, to wit: The N.W.¼ of S.E.¼, the S.½ of S.E.¼, and E.½ of S.W.¼, of Section 26, and the N.E.¼ of N.W.¼ of Section 35, Tp. 13 N., Range 14 W., M. D. M.

Notice is hereby given and on Wednesday the 29th day of December, 1926, at 1 o'clock P. M. at the front (State Street) entrance to the County Court House in the City of Ukiah, County of Mendocino, State of California, I will, in obedience to said judgment and decree of foreclosure and execution and order of sale, sell at public auction the above described property, or so much thereof as may be necessary to satisfy said judgment with interest and costs of sale, to the highest and best bidder for cash.

Dated November 30, 1926.

A. M. JOHNSON, Commissioner.

10-4t

We do plumbing. Cox-Thurston Hardware Company. 9-tfc

HORNBROOK'S
BROWNBILT SHOE STORE

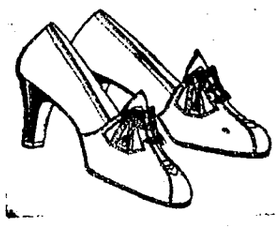

WHEN LIGHTS ARE LOW

Evening Slippers with a magic power of making these Winter evenings more delightful. In them you will find the desired comfort, the wanted style and the sought for leathers. Shown in cherry, abbo and black patent, also beautiful combinations of cherry and black. All the last word in new footwear. Priced from

$4.95 TO $8.75

GREAT TOY DISPLAY
COMPARE PRICES
Windows Loaded With Christmas Gifts
FOSTER'S

IT'S GREAT TO HAVE MONEY IN THE BANK

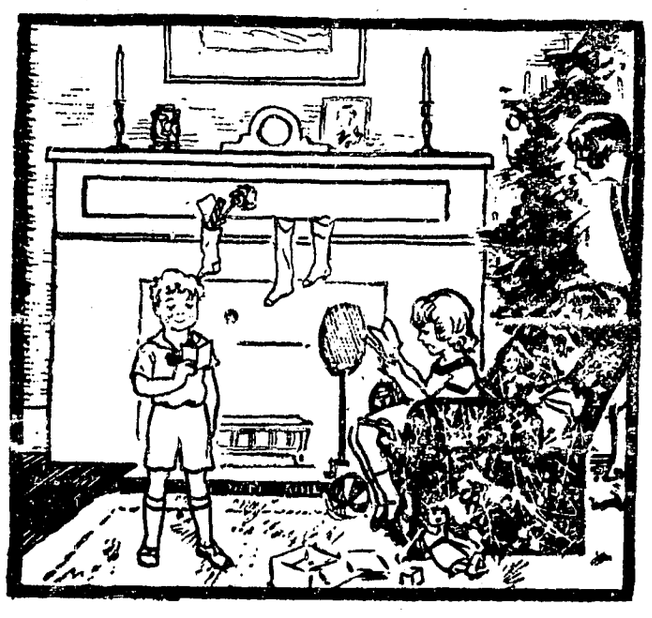

The Best of All Christmas Gifts!

Teach the children that *it's great to have money in the bank!* Let Santa bring them, not only the usual toys, but a better and more enduring gift—a Christmas nest-egg *of money in the bank!* •

Let Christmas, this year, implant the saving habit that spells lifetime success!

LIBERTY BANK
SAVINGS COMMERCIAL

The control of this bank is owned by
Bancitaly Corporation
Capital and Surplus $90,000,000
Head Office: San Francisco, Calif.
UKIAH BRANCH

- ONLY 13 SHOPPING DAYS -
in which to make your Christmas Purchases

Are you superstitious? We are going to show you where "13" is your lucky number, proving the old superstition nothing more than a myth.

We Have Slashed Prices
on WOMEN'S COATS and WOOL DRESSES

COATS

Regular $25.00 values—Now..... $19.75
Regular $37.50 values—Now..... 29.75
Regular $42.50 values—Now..... 37.50
Regular $67.50 values—Now..... 57.50

DRESSES

Regular $13.95 values—Now..... $10.75
Regular $27.50 values—Now..... 19.75
Regular $27.50 values—Now..... 22.50
Regular $32.50 values—Now..... 27.50

Gift Suggestions in the Men's Dept.

Men's Pongee Hand Drawn Handkerchiefs....75c and $1
Men's Irish Plain and Fancy Handkerchiefs....50c to $1
Men's and Boys' Neckwear ....$1.00 to $3.00
Men's and Boys' Spur Ties (Boxed) 50c
Pullover Sweaters ....$3.45 to $6.50
Warm Blazers ....$6.00 to $7.50
Terry Cloth Robes ....$7.50 to $12.50
Silk Pullman Robes ....$15.00 to $17.50
Velour Robes ....$6.95 to $10.00
Fancy Socks ....50c to $1.00
Boys' Tie Sets, with 1-doz. agates $1.00
Boys' Tie and Belt Sets $1.00
Boys' Muffler and Tie Sets $2.00
Boys' Bridle Leather Belts 75c
Men's Bridle Leather Belts $1.00
Suit Cases—Brass Bound ....$3.50 to $6.50
Suit Cases—Cowhide ....$8.00 to $10.00
Men's Umbrellas ....$1.65 to $5.00
Men's Shirts ....$1.95 to $4.00
Boys' Fancy Fibre Silk Socks 50c
Sweater Coats $2.50
Men's Colored Border Cambric Handkerchiefs ....2 for 25c, 3 for 50c, 25c
Boys' Cambric Handkerchiefs....15c, 3 for 50c, 25c
Men's Fancy Silk Handkerchiefs....75c and $1.00
Men's Hats ....$5.00 to $8.00
Men's Slippers ....$1.75 to $3.00
Men's Suspenders ....50c to $1.00
Men's Top Coats ....$25.00 to $35.00
Adler Collegian Suits ....$32.50 to $45.00
Men's Gloves ....$2.00 to $5.00

Gift Suggestions in Dry Goods Dept.

Women's all Chiffon Hosiery $2.00
Crepe de Chine Teddies $2.95
Crepe de Chine Gowns ....$4.50 to $7.50
Quilted Robes $11.50
Hand Bags ....$1.25 to $10.50
Vanity Boxes ....$3.95 to $10.50
Pure Linen Handkerchiefs ....20c to $1.50
Sheer Swiss Handkerchiefs ....35c to $1.50
Boxed Handkerchiefs ....50c to $2.50
Silk Mull Comforters $7.50
Women's Kid Gloves ....$3.50 to $4.50
Madeira Napkins, ½-doz. ....$3.75 to $4.50
Madeira Scarfs ....$2.75-$4.95
Embroidered Bridge Sets ....$3.95 to $4.95
White and Colored Luncheon Sets ....$2.95 to $7.75
Silk Umbrellas ....$4.95 to $5.75
Women's Felt Slippers ....$1.25 to to $2.00
Children's Felt Slippers ....95c to $1.35
Women's Garter Sets ....50c to $1.50
Fancy Bob Combs ....25c to 50c
Fancy Shoe Trees $1.00
Velour Robes ....$4.95-$5.95
Corduroy Robes $6.75
Wool Scarfs $2.95
Silk Scarfs ....$2.95-$3.50
Women's Sweaters ....$4.95 to $8.50
Children's Sweaters ....$2.50 to $6.50
Silk Dress Lengths ....$7.50 to $18.50
Wool Dress Lengths ....$4.50 to $15.00
Blankets ....$2.50 to $15.00

QUALITY **C. HOFMAN CO.** SERVICE

B. B. CONNER BROADCASTS

Rev. B. B. Conner, former pastor of the St. John's church in Ukiah, now of Fruitvale Methodist Episcopal church at Fruitvale, writes to the Dispatch as follows:

"Tell my friends I am singing every Tuesday morning over KGAR at a service that runs from 8:45 to 9:15, and if they will listen in I'll sing some time during that period."

Rev. Conner was one of Ukiah's best liked pastors and his friends here hold him in high esteem. All will be interested in the news given above and he will get many appreciative listeners in and about Ukiah.

John Gavin, well known citizen of Potter valley, was in town on business the latter part of last week.

Miss Ada Hartley went to Anderson valley to remain until after the holidays.

Kirk Moore, a resident of Willits for many years, has moved to Ukiah.

Constable Elect J. M. Ginochio and Pink Burke, two of Boonville's prominent citizens, were Ukiah visitors on business the latter part of last week.

Dr. Herschel Cleland was in Lake county yesterday on professions' business.

CARD OF THANKS

To the friends and neighbors who were so kind to us during our late bereavement in the loss of our beloved mother and sister, Mrs. T. J. Cooper, we wish to express our heartfelt thanks and appreciation.

The Family

CARD OF THANKS

We wish to express our heartfelt thanks to the friends who were so kind to us during our late bereavement in the loss of our relative, William S. Kuster.

The Family.

Floyd Banker made a trip to San Francisco last week end.

C. E. Williams was a visitor to San Francisco last week end.

Mrs. W. L. Nuckolls left Ukiah Tuesday for San Francisco en route to her home at Kingsburg, Fresno county. She has been for several weeks the guest of her mother, Mrs. Mary Wright.

Genuine Ford 13-plate Battery reduced from $15.00 to $12.00. Only one quality and that is the best. Maurice Fuller, Ford Garage. ***10-3t

HOLIDAY DISPLAY COMPLETE
A VAST GIFT SHOP
See Our Christmas Windows
FOSTER'S

SPECIAL
Glassmobile Enclosed Job for Star Touring Cars
$45.00 Installed
Ukiah Auto Top Shop
J. C. Reifschneider

Showing the Way

As Columbus demonstrated to the courtier who sought to detract from the credit due him for his discoveries, anyone can stand an egg on end—or cross strange seas—after someone else has shown the way.

The task of creating a nation-wide telephone service, like that of discovering a new world, is one for the pathfinder and the pioneer. The telephone, as the modern American knows it, has been made possible by the doing of a multitude of things in the realms of research, engineering and business administration that had never been done before; by patiently working out an endless succession of seemingly unsolvable problems.

Only because of its willingness and ability to lead the way in telephone development has the Bell System been able to provide America with a nation-wide, universal service that sets the standard for the rest of the world.

THE PACIFIC TELEPHONE AND TELEGRAPH COMPANY
BELL SYSTEM
One Policy - One System - Universal Service

DOORS CLOSED

The Entire Stock at Public Sale—We, the Western Sales Co. of San Francisco, are here in Ukiah with the orders to sell and sacrifice the entire stock of the Martensen Jewelry Store at PUBLIC SALE here in Ukiah in their present location at Standley St., commencing Friday, December 10, at the hour of 10:00 o'clock a. m., prompt. This will be an opportunity for the people of this part of the country to buy their Xmas presents at Sacrifice Prices. REMEMBER, this sale is not like the ordinary sale—it is run by the Western Sales Co. of San Francisco. There is over $20,000.00 worth of fine Jewelry, Community and Rodgers Silver Plate, Elgin, Waltham, Howard, Hamilton and the famous Bolova Wathces, fine Cut Glass, Osborn's Gold China, fine Gold and Platinum Jewelry and one of the largest stocks of fine Diamonds in this part of the country. It is not a matter of how much Mr. Martensen paid for this merchandise, but what our adjuster, Mr. L. E. Smith, thinks it will bring at a forced sale.

Everything will be tagged and marked in plain figures. Nothing will be reserved—everything to go.

L. E. SMITH, Adjuster for the Western Sales Co., San Francisco, in charge.

SILVER TABLE WARE
6 sets only, 26 pieces, 6 knives, 6 forks, 6 teaspoons, 6 tablespoons, butter knife and sugar shell. Guaranteed. Reg. $17.25—now..... 4.95

COMMUNITY AND RODGERS PLATE
Sacrifice Prices
Community 50-yr. Guarantee Plate
5 sets only, 29-piece sets. Hollow handle, stainless steel knives, 6 forks, 12 teaspoons, 6 fork tablespoons, butter knife and sugar shell. Reg. standard price $37.75—now..... 29.95

SILVER CENTER PCS.
(Gold Plated Tops)
Two beautiful silver plated Center Pieces, beautiful for flowers and very fashionable. Reg. $15.00—now..... 7.85

LADIES BAR PINS
(Gold Filled)
10 only fine Bar Pins, stone set. Val. to $8.50—now..... 1.39
10 val. to $5.00—now..... 2.95

Silver Cigarette Cases
6 fine heavy silver plated Cigarette Cases, gold lined.
Reg. $2.50 val.—now..... 1.49

Ladies Fancy Rings
(Solid Gold, white & green)
10 fine solid gold stone set Rings. Val. to $10.00—now..... 2.95

Lodge Receipt Cases
Any Lodge Receipt Case in the store, sterling silver, gold filled. Masonic, Elks, Eagles and others. Val. to $15.00—now..... 5.45

Notice to the Public!
We cannot guarantee quantity in any one thing but everything is on sale.
We will give no credit—everything must be cash and carry.
Absolutely no refunds or exchanges. Every sale is final.
L. E. SMITH, Adjuster in charge.

Ladies New Compacts
The newest thing made of fine silver plate.
Reg. $1.25 val.—now..... 69c
Reg. $2.50 val.—now..... 1.49
Reg. $4.50 val. Gold Plated—now..... 2.95

Cuff Links
(Gold Filled)
16 pairs of fine gold filled Cuff Links; new styles. Vals. to $2.00—now..... 95c
19 pairs fine Buttons, to $3.85—..... 1.49
23 pairs val. to $5.50—now..... 2.75

Ever Sharp Pencils
Standard Prices
$1.00 val.—now..... 75c
$1.50 val.—now..... $1.15
$3.00 val.—now..... $2.29

Fountain Pens
Fine pens, 14-kt. point, self filling. $2.50—now 95c
PARKER DUOFOLD, ETC.
Parker Duofold, red and green. Now..... $3.75

Men's Gold Knives
25 fine gold filled Knives; two blades; fine quality.
Val. to $3.00—now..... 95c
20 fine greenand white gold filled Knives. Val. to $5.00—now..... 2.95

Elgin and Waltham Watches
9 fine genuine Elgin and Waltham men's watches. The newest styles; Reg. $20.00 val.—now..... 11.95
Very fine, new style, up to the minute watches that sold for $35.00—now..... 17.50

Pearl Necklaces
30 strings of genuine Lady Martha Indestructible Pearls. 30 in. long, gold filled clasps. Reg. $5.00—now..... 1.29
60 in. strings. Reg. $3.50—now..... 1.45

Mahogany Mantle Clocks
4 fine 21 in. mahogany striking mantle clocks. Reg. $25.00 val.— 8.95
3 inlayed mahogany mantle clocks, Reg. $32.50 val.—now..... 9.85

Store Closed Sale Starts FRIDAY, DEC. 10, 10:00 A. M.

Ladies' Wrist Watches
(White Gold Filled)
10 fancy shape white gold filled Wrist Watches. Good time keepers. Reg. $15.00 val.—now..... 7.85

Pedestal Fruit Comport
One only fine silver plated Fruit Comport. Big size; gold plated inside. Reg. $10.00 val.—now..... 4.95

Silver Water Pitchers
3 only silver plated Water Pitchers. These are very nice, and will give good service. Reg. $9.50 val.—now..... 4.95

Silver Plated Fruit Dishes
3 only fine Pedestal Fruit Dishes. Beautiful and graceful and sold for $12.50—now..... 5.50

Men's Wrist Watches
3 only fine jeweled Swiss movements in Cushen cases. Reg. $13.85 val.—now..... 7.50

Mantle Clocks
3 fine Mantle Clocks, 8-day movements, strikes the half hour and the hour. Reg. $13.50 val.—now..... 7.45

Cheese and Cracker Sets
(Silver Plated)
One only, beautiful hammered design, heavy plated ware. Reg. $5.50 val.—now..... 2.50

Ladies' Wrist Watches
4 very fine 15 jeweled white and green gold filled cases. Fine time keepers. Reg. $32.00 val.—now..... 17.50
LADIES' ELGIN WRIST WATCHES
2 fine small size Elgin Wrist Watches. These are very fine watches. Reg. $33.00 val.—now..... 18.75

Men's Fancy Wrist Watches
15 jeweled movements. Very fine Swiss made. Good time keepers. These are very fine watches and sold for $21.85—now..... 9.85
MEN'S WALTHAM WRIST WATCHES
4 only fine Waltham Wrist Watches. Rectangler shape, 14-kt. gold filled cases. Reg. $25.00 val.—now..... 18.50

Howard and Hamilton Watches
Men's fine Howard Watches that sold for $65.00—now..... 40.85
Hamilton 21 jeweled $60.00 Watch. Now..... 49.85

Sterling Silver Candle Sticks
Hammered and engraved designs. Heavy weight, 8 in. tall. Reg. $13.00—now..... 6.95
12 in. tall. Reg. $18.50—now..... 9.85

Men's Signet Rings
(Solid Gold)
16 fine solid gold new style Signet Rings that make fine Xmas presents to go at the price of the gold..... 2.95

Alarm Clocks
(Waterbury)
27 genuine Waterbury Alarm Clocks.
Standard Price $1.50—now..... 95c

Sugar and Creamer
(Silver Plate)
5 sets consisting of Sugar and Creamer; hammeredand other designs. Reg. $6.00 val.—now..... 1.95

Sandwich Trays
(Silver Plate)
9 only fine silver plated Sandwich Trays, engraved and pierced designs.
Vals. up to $5.50—now..... 2.50

J. H. Martensen, Jeweler, Ukiah
North of Courthouse Open Evenings Till 9 o'Clock

SENIOR CLASS PLAY BIG EVENT OF WEEK

(Continued from page 1)

on a member of San Francisco's police force."

CLIFFORD CRAWFORD, Bigbee, an escape from the sanitarium, who thinks he is an Indian. He raised the fun of the play to the climax and caused cold chills even in the heart of the audience. The well toned up action of the play was one of the splendid things about it.

HAROLD TROUT, Fuller, superintendent of the sanitarium, a minor but taken with all the pose of confident authority, which the part demanded.

MARTHA MANNON, Mrs. Goodly, wife of Ebenezer, the leading part. Her part was mature, and the three young women beside her, two daughters and a ward, emphasized this fact. In tone and inflection, in bearing and manner, she never came down once. Hers was a difficult part and she did it splendidly. She was stunning, in costume, in bearing and personal appearance, and as the central figure, gave to the play its poise. She could have gotten away with any kind of acting, she was so beautiful to look at, but her acting was splendidly done. She rose to the occasion wonderfully.

VIRGINIA BARKER, Clasy, Ebenezer's ward, suited to her part probably better than any other character in it. Virginia has had more experience than most of the others and it showed in the ease and confidence of tone and manner. She was beautifully suited to the part and did it well. Her costumes were particularly adapted to the stage.

MARY BOWEN, Marjorie, the romantic daughter of Ebenezer, engaged to Richard Heatherly, wholly centered in her love. This little love theme running through the play was so naturally done that it seemed real. Miss Bowen's black satin gown in contrast to the gayer ones, was very effective, and beautiful.

FRANCES REA, Minerva, a contrast to every other character, serious, quiet, sweet and unobtrusive, Frances was a full tone in herself. She was one of the cast who never varied in the interpretation of her character. Occupying the center of the stage, in gown and hat of the popular chenille red of the season, Miss Frances made one of the charming pictures of the entire play.

MARGARET DAVIS, Alvina Starlight, Mrs. Goodly's sister, engaged to the Bishop of Melbourne, after corresponding with him for five years. Alvina wandered along through the play, content with her own love affair, at variance with all the thought and action around her, yet maintaining a leading part. Grotesque in costume, old in years, but young at heart, because of her love affair, Alvina's was an odd and difficult part, and Miss Davis did it remarkably well.

JUANITA IVERSEN, Helma, not so green, the self-made star of the cast. Wherever she entered she was the center of the stage, and even Ukiah's unresponsive audience, twice gave her a good "hand," the only personal ones of the evening. Plain, stupid, leaden footed 'Stockholm" walked off with the palm. She was perfect.

The music rendered by the Ukiah high school orchestra was a most enjoyable feature of the evening. E. P. Anderson was directing.

CHRISTIAN CHURCH

A. A. DOAK, Pastor.

Bible school, 9:45 a. m. L. H. Foster, superintendent.

Worship hour from 11 a. m. to 12.

Christian Endeavor, 6:30 p. m.

Preaching, 7:30 p. m.

Special music at all services.

Prayer meeting Wednesday, 7:30 p. m.

UKIAH METHODISM

L. C. BEASLEY, Pastor.

Sunday school at new church, 9:45 a. m.

Preaching at 11 a. m. and 7:30 p. m.

Junior League at 5:45 p. m.

Senior League, 6:30 p. m.

A cordial welcome to all.

The Rev. H. A. Fifer will preach at the clubhouse at Redwood valley at 2:30 Sunday afternoon. All are cordially invited.

Genuine Ford 13-plate Battery reduced from $15.00 to $12.00. Only one quality and that is the best. Maurice Fuller, Ford Garage. ***10-3t

NOTICE OF TIME AND PLACE OF HEARING ON PROBATE OF WILL

In the Superior Court of the State of California, in and for the County of Mendocino.

In the Matter of the Estate of JOHN HARRISON FENTON, also known as JOHN H. FENTON, Deceased.

Notice is hereby given that on the 23rd day of November, 1926, C. A. Fenton produced a document, purporting to be the last will and testament of John Harrison Fenton, also known as John H. Fenton and J. H. Fenton, Deceased, and filed the same herein, together with his petition praying that the same be admitted to probate, and that letters of administration with the will annexed be issued to said petitioner, C. A. Fenton.

Notice is further hereby given that on the filing of said petition and the production of said document the Clerk of this Court fixed the hearing of said petition for Friday, the 17th day of December, 1926, at the hour of 10 o'clock A. M., of said day, at the Court room of this Court, in the Court house in Ukiah city, in said County and State, and all persons interested are hereby notified then and there to appear and show cause, if any they have, why said document should not be admitted to probate, as the last will and testament of said deceased, and letters of administration with the will annexed issued to said C. A. Fenton, the petitioner above named.

Dated this 23rd day of November, 1926.

W. H. PRATHER,
County Clerk of said County of Mendocino, and ex-officio Clerk of the Superior Court thereof.
By BEVERLY BROADDUS, Deputy.
CHARLES KASCH,
Attorney for Petitioner. 9-3t

PRACTICAL PRESENTS

The gift which ideally fulfills the three requirements of the perfect gift:

Hosiery is useful.
Hosiery is beautiful.
Hosiery is a constant reminder of the giver

There's a subtle compliment to your own good taste in the excellent qualities of gift hosiery shown here.

Priced 50c to $1.95

HORNBROOK'S
Brown Bilt Shoe Store
UKIAH

SHOP EARLY
SEE OUR GIFT WINDOWS
BUY NOW
FOSTER'S

Gemco Poultry Food
Grain and Mash Rations
FOR BABY CHICKS
FOR GROWING STOCK
FOR LAYING HENS
There's a Real Food Value in Every Sack.
If once you TRY—You will always BUY—"GEMCO."
Golden Eagle Milling Co.
PETALUMA CALIFORNIA

Lodge News

(Continued from page 3)

Mrs. Katherine Hurley was presented with an armful of chrysanthemums by her officers. She is retiring worthy matron. F. H. Waugh, retiring patron, presented Mrs. Hurley with a past matron's jewel on behalf of the chapter, and Mrs. Hurley presented Mr. Waugh with a past patron's jewel on behalf of his officers.

The ceremonial was very beautiful. The women were gowned in white. The music of the ceremony was sung by Dr. Robherd Thomas with Mrs. Minnie Wellman at the piano. Mr. Thomas also sang, "Beautiful Eastern Star" as a solo, and a duet was rendered by Mr. Thomas and Mrs. Florine Lynch to the accompaniment of Mrs. Thomas.

* * * *

Official Visit By Grand Master

Grand Master C. A. Palmer made his official visit to the local lodge of Odd Fellows, Tuesday evening. The grand master made a very interesting talk to the lodge, choosing as his subject "Service and Devotion." Allen D. Perry of Cahto, district deputy grand master, also spoke to the lodge and S. P. Keller of Lakeport, district deputy grand patriarch, followed. Other interesting talks were made by members of the lodge. The initiatory degree was conferred. Walter R. David is noble grand of the local lodge.

Following the business session the members adjourned to the banquet hall where a good supper was served. There were about 70 present including ten from Cahto, six from Willits, two from Lakeport and others from Redwood lodge, Guerneville, San Francisco, Santa Clara, San Leandro and Colorado.

* * * *

GRAND COMMANDER HERE

Monday evening, December 6, the regular bi-monthly meeting of the Women's Benefit Association was made very special by a visit of the grand commander, Mrs. Minnie W. Aydelotte of Oakland. The officers were elected for the ensuing year and installed by the grand commander as follows: Mrs. Clara Grant, commander; Mrs. May Coutts, lieutenant commander; Mrs. Delia Payne, past commander; Mrs. Lena Cunningham, chaplain; Mrs. Faas, sergeant; Mrs. Elizabeth Jamison, finance keeper; Mrs. Kittie Holland, sentinel; Miss Velma Davidson, record keeper; Mrs. Gilbert, picket; Miss Marguerite Harpe, color bearer No. 1; Mrs. May Winsby, color bearer No. 2; Mrs. Lena Dunn, junior commander; Mrs. Jane Gibson was appointed collector. A Christmas party is being planned for the juniors of the order and their friends to take place December 20th at the regular meeting place. A program and Christmas tree will be features of the party.

* * * *

DE MOLAY INITIATES

The De Molays initiated seven candidates at the meeting Wednesday evening. Saturday night a representation from the De Molay order of Santa Rosa will be the guests of the local lodge. The Santa Rosa team will put on the work of initiation for some of their own candidates.

* * * *

Club Notes

"GINGERBREAD MAN"

The initial dramatic effort of a group of little tots in the third grade of grammar school brought forth "The Gingerbread Man" at the P. T. A. meeting Tuesday afternoon. The act was given under the direction of Mrs. C. R. Williams and Miss Una Raffety, teachers in the third grades of the grammar school, and was witnessed by half a hundred people. The quaint costumes, the unconscious acting of the little ones was very entertaining to the group of mothers and visitors.

The play was presented on the stage of the aditorium. "The Gingerbread Man" is in the reader which the children study and they produced it in life.

Miss Margaret Sanford contributed piano numbers to the program.

Mrs. J. Q. White gave a five-minute talk on "Books for Children."

* * * *

CHRISTMAS MEETING

The Christmas meeting of Cultus club and the last meeting for the year will be held next Tuesday evening at the home of Mrs. J. A. Jamison in Walnut street. The beautiful home will carry a holiday decoration. Community singing of

(Continued on page 7)

Your Family Laundry WASHED and DRIED

During the winter months, when it is cold and damp and rainy, there are lots nicer things you could do than wash clothes. Let us do the family laundry with our fine new methods and return your bundle to you all clean and dry and ready to iron.

It is so easy. Take 10 minutes to list and bundle everything that needs washing, and then telephone for us to call.

DRY WASH 7 CENTS PER LB.

THE MASTER LAUNDRY

Ukiah's Electrified Laundry
PHONE 98

NOTICE OF TIME AND PLACE OF HEARING ON PROBATE OF WILL.

In the Superior Court of the State of California, in and for the County of Mendocino.

In the Matter of the Estate of W. S. KASTER, Deleased.

Notice is hereby given that on the 9th day of December, 1926, Edgar F. DeMotte, Sr., produced a document, purporting to be the last will and testament of W. S. Kaster, deceased, and filed the same herein, together with his petition praying that the same bo admitted to probate, and that letters of administration of said estate, with said will annexed, be issued to said Edgar F. DeMotte, Sr.

Notice is further hereby given that on the filing of said petition and the production of said document, the Clerk of this Court fixed the hearing of said petition for Friday, the 31st day of December, 1926, at the hour of 10 o'clock A. M., of said day, at the Court room of this Court, in the Court house in Ukiah city, in said County and State, and all persons interested are hereby notified then and there to appear and show cause, if any they have, why said document should not be admitted to probate, as the last will and testament of said deceased, and letters of administration with the will annexed issued to said Edgar F. DeMotte, Sr., the petitioner above named.

Dated this 9th day of December, 1926.

W. H. PRATHER,
County Clerk of said County of Mendocino, and ex-officio Clerk of the Superior Court thereof.
By BEVERLY BROADDUS, Deputy.
W. D. L. HELD,
Attorney for Petitioner.
Endorsed: Filed Dec. 9, 1926, W. H. Prather, Clerk by Beverly Broaddus, Deputy. 11-3t

Port Lawson and daughter, of Boonville, were Ukiah visitors the latter part of last week.

Gifts for Everyone

Your Home Should Come First

What Could be More Appropriate than Furniture for your gifts?

CHESTERFIELD SUIT
DINING-ROOM SUIT
FANCY OCCASIONAL PIECES OF FURNITURE
SMOKING SETS
EVERSHARP PENCILS
FANCY PILLOWS
FANCY FLOOR LAMPS
OVER-NIGHT CASES
FRAMED PICTURES
GIFT BOOKS AND NOVELS
FOUNTAIN PENS
CEDAR CHESTS,
ETC.

AND A THOUSAND OTHER SUGGESTIONS

J. W. Eversole & Son

PRACTICAL GIFTS

Save on your Xmas Purchases

at Cox-Thurston Hardware Co.

Selections from the ELECTRICAL DEPARTMENT

ELECTRIC IRONS
WAFFLE IRONS
CURLING IRONS, assorted colors
MAZDA TREE SETS
CARBON TREE SETS
MULTIPLE TREE SETS
EXTRA MAZDA TREE LAMPS
TREE REFLECTORS
GRAYBAR ELECTRIC IRONS
BREAKFAST SETS, —containing Percolator
HOT CAKE STOVE and TOASTER
4-PIECE PERCOLATOR SET
CLAMP-ON READING LAMP
ELECTRIC COOKING RANGES
ELECTRIC WASHING MACHINES
ELECTRIC TOASTERS
ELECTRIC LANTERNS
FLASHLIGHTS
COFFEE PERCOLATORS

Selections from the HARDWARE DEPARTMENT

PYREX WARE
ALUMINUM WARE
POCKET KNIVES
SCISSORS
HEATING STOVES
WEDGEWOOD RANGES
SKATES
GARDEN TOOLS
DAISY AIR RIFLES
SAFETY RAZORS
TABLE CUTLERY
TOOLS OF ALL KINDS
FISHING RODS AND TACKLE
CARVING SETS
THERMOS BOTTLES
GUNS AND AMMUNITION
SCOOTERS
SPORTING GOODS
OIL HEATERS
FANCY TEAPOTS

The Gift Supreme--Freed Eiseman Radio

Cox-Thurston Hardware Co.

Hardware, Plumbing, Electrical Supplies

WANT ADS

1c a word 1 time; 2c, 3 times; 3c, 6 times. Min. of 25 words
No Charge Account for Less than 50c.
Copy for ads should be in Wednesday to insure Classification

NEW THIS WEEK

FOUND—On the streets of Ukiah, a sack of flour. Owner may learn particulars by applying at this office and paying 25c for this ad.

FOR SALE—Handwork, already finished, neatly done, suitable for Christmas gifts. Prices reasonable. Call at 502 West Henry St. 11-3tp

FRUIT TREES—We have a good supply of apples, pears, peaches, prunes, plums, apricots, cherries, walnuts, grape vines and berry plants. Order now and plant early for best results. Bent's Nursery, located at Peter Frey ranch. Phone 6-F-2. 11-tfc

FOR SALE—Second hand furniture store. Long lease. New Congoleum rugs, $11.00 apiece; also new dressers at $15 apiece. Star car, good condition, for $250.00. Phone 260 or 716-J. tpd

FOR SALE or TRADE—Up-to-date cottage on Clara Ave. Lot 75 by 150; large barn and all in good condition. Enquire this office. 11-3tc

FOR SALE—Choice Farm Bureau Nursery stock and rooted grape vines. Propogated under supervision of the Farm Advisor. Pear trees a specialty. For prices inquire Marketing Exchange, phone 355-W, Ukiah, California. 11-6tc

FOR RENT—About January 1, the Hargis home, 118 Norton street, Ukiah. Apply Mary E. Reynolds, 26 Fairview Ave., Piedmont, or I will be in Ukiah Xmas week. Phone 18-F-11. 11-3tc

FOR SALE

DAIRY RANCH for sale—M. V. Baker ranch 2½ miles from Willits, 206 acres level land, well fenced, barn for 60 cows, 4 wells, water in pasture all year, about 150 acres tillable, good 8-room house, 42 milk cows, cream separator. Leased for $1800 per year, expires June 1928, rent paid until Sept. 1927, to be pro rated, lease recorded in Ukiah. No reasonable cash offer refused. Owner, E. Toomey, 2127 Ashby Ave., Berkeley. 10-tfc

FOR RENT or SALE—Mankins place on North Oak street. Nine rooms, garage, garden spot, place for chickens. Rent reasonable or easy sale terms. C. P. Smith. 11-3tc

FOR RENT—Five room furnished house on Clay street. Reasonable. Phone George Johnson, 73-J. 10-3tc

FOR SALE—100 Rhode Island Red young hens and pullets. $1 each. Beverly Broaddus, county clerk's office, Ukiah. 10

FOR SALE—Full blood Rhode Island Red young roosters, from registered stock, for breeding purposes. J. J. Thornton, Potter valley. Phone Potter valley 8-F-15. 10-3tp

FOR SALE—Franquette and Mayette walnuts, fresh crop, 20c per lb. Apply 748 North Oak, phone 394-W. 10-3tp

FOR SALE—1924 Chevrolet. Good condition. $295. O. E. Phillips, 717 N. State St. 9-3tp

FOR SALE—Maytag engine, like new. Less than half price. A. E. Phillips, 717 N. State St. 9-3p

FOR SALE—One broadcast seeder, complete. Cheap. Alex R. Thomas, phone 30-J. 9

FOR SALE—Ford car in first-class shape. Tires practically new. Price $50. Pure blood Rhode Island Red roosters. Finest of bronze gobblers to head your flock. B. A. Brown, Redwood valley. 9-3tp

FOR SALE—House, five rooms and bath, garage and woodshed. Five blocks from courthouse. $2750. Inquire Room 17, Marks Bldg. 8tfc

FOR SALE—Springfield army rifle and 32 special Winchester carbine. Both in splendid condition. May be seen at this office. $15 each. 8-6tc

FOR SALE—9 acres at city limits. Grapes and prunes, bordered with walnuts, 5-room house in good condition, tools, 2 wagons, plow, harrows, cultivators, trays, boxes, etc. Large barn, sheds, 2 wells. Box 47, Route 1, South Dora Boulevard.

FOR SALE—Summer resort. Humboldt county, on Redwood highway. All equipped, 20 buildings. Enquire at 110 East Smith St., Ukiah, Calif. 7-6tc

FOR SALE—Turkeys. Mammonth Bronze toms and hens for breeding purposes from selected strain. C. H. Smith, Redwood valley, P. O. Phone 18-F-5, Ukiah. 6-8tc

FOR SALE—30 acres bottom land in Potter valley. 16 acres in alfalfa under the S. M. P. Co. ditch produces five crops yr. Easy terms and reasonable rate of interest. Address K. B. Roberts, 909 Mendocino Ave., Santa Rosa, Calif. 5-6t

FOR SALE—Johnson electric washing machine with gas attachment. Fine condition. Mrs. Ada Squires, Ukiah. 5-tfc

FOR SALE OR TRADE—126 acre mountain ranch. About 5 acres mixed orchard, cherries, apples, pears, peaches, apricots, walnuts, berries. 2½ acres new grapes. More land clear and ready to plant. Team, wagon, farm implements go with place. Cabin, barn, two big springs, other small springs, some water piped. Plenty of good wood. Good garden spot. Phone on place. About 12 miles north of Ukiah, 1½ miles off main road. Only ½ mile of hill road. Call at 520 South Main street or write Box 475, Ukiah. 5-tf

FOR SALE—Baby's crib and Sharples cream separator. Apply Mrs. Stella Waugh, Ukiah. 4-tfc

FOR SALE—Utah Coal, especially desirable for furnace and heaters. Phone 355-W, Marketing Exchange. 2-tfc

APPLES FOR SALE—Fine eating apples, grown in redwoods. Four tier $1.00 per box. Mrs. Carrie Nevin, 410 Clara Ave. 2-10t

FOR SALE—170 acre ranch with cattle and hogs and 2 horses. Living house, large barn and other out buildings. For particulars call or write M. Salmela, Navarro, Mendocino Co. 51-6tf

FOR SALE OR RENT—Four acres with good house, barn and outbuildings on 815 N. State street, Ukiah. For further information phone Orr Springs Resort, 24-F2. 50-tfc

FOR SALE—One 3½ ton truck, 5 ton rear end construction in A-1 mechanical condition. New oversize rubber, lumber rollers, 2 3-ton jacks, packing material, all for $1350.00. L. P. Anker. 43-tf

VISIT our new store before buying elsewhere and save money on new and second hand furniture, plumbing supplies such as bath tubs, wash bowls, patent toilets, etc; new and second hand pipe, corrugated iron, all kinds of machinery, motors, pumps and stoves. We buy and sell. Joe Cohen, 207 S. Main street, Ukiah. 19-tfc

FOR RENT

TO LEASE for term of years—Good location for nursery. Corner lot, size 203x422 feet. Good soil and a living spring. Enquire of G. A. Johnson, Agent, 206 N. School St., Ukiah. 9-3tc

FOR RENT—Heated furnished rooms. Private entrance. Private bath. Phone 235-J. 522 South School St. 10-ttc

WANTED

WANTED—Eight or ten good milch cows. Will give first mortgage on good mountain ranch. Write Mrs. G. B. Miller, Loleta, Calif. 11-3tc

MISCELLANEOUS

CHAS. SWANFELT, Contractor and Builder. With my labor-saving tools and machinery I can save you money on your work. Plans and estimates furnished for new work or alterations. Add. River Road, opposite ball park. Phone 614-J. 43-tfc

GROUND WET? Drain it with concrete drain tile. Prices right. Made by W. L. Crawford, Ukiah. Phone 7-F-5. 10-8tp

LOST

LOST—Black bobtail sheep dog, half of his face white. Wore collar. Please return to Sheriff Byrnes, Ukiah. 9-3tp

TO VISIT CHRISTIAN CHURCH

Edgar Loyd Smith, Christian church Bible school superintendent for the state of California, will preach both morning and evening in the Christian church next Sunday.

SHOP EARLY
SEE OUR GIFT WINDOWS
BUY NOW
FOSTER'S

Club Notes

(Continued from page 6)

Christmas carols will be led by Mrs. E. W. Stephens, accompanied by Mrs. Robherd Thomas. Mrs. Mary Orr will read a Christmas story and Mrs. Stephens' beautiful voice will be heard in solo. A Christmas tree will hold gifts for the members. These will be distributed and supper served. Mrs. W. A. Thornton and Miss Alice Lamb are arranging the meeting. Miss Nell Conrad is president of the club.

* * * *

EXECUTIVE MEETING

The executive bi-county board, W. C. T. U., will meet in Willits tomorrow afternoon. Any one interested in the work of the board is urged to attend. Among the number going up from Ukiah are Mrs. J. W. Eversole, Mrs. E. H. Rowland, Mrs. E. J. Williams, Mrs. Clara Grant, Mrs. Elizabeth Luce. Miss Lula Turner of Fort Bragg is county president. The meeting of tomorrow is the first since the state convention in October.

* * * *

In Church Circles

BAZAAR A SUCCESS

The Christian Church Aid Society held the annual bazaar Saturday, December 4th in the church annex. Much food and fancy work was disposed of. A luncheon at noon was well attended and the evening hour was filled with a good program presented mostly by the children. The ladies appreciate the work of Mrs. Emma Lang, Mrs. Thomas Rice and Mrs. Pearl Blankenship for the faithful service as the program committee.

* * * *

Social Affairs

HOSTS AT BRIDGE

Dr. and Mrs. S. L. Rea were recent hosts at bridge, entertaining four tables at their home one evening last week. The guests of Dr. and Mrs. Rea were Mr. and Mrs. Alex Thomas, Mr. and Mrs. Hale McCowen, Jr., Mr. and Mrs. E. B. Gibson, Mr. and Mrs. Louis Hildreth, Mr. and Mrs. Donald R. Smith, Mrs. F. E. Rea, Mr. and Mrs. J. H. Hansen, Mr. and Mrs. Orval Tadlock. Mrs. Alex Thomas and Hale McCowen won the prizes.

* * * *

BRIDGE LUNCHEON

Mrs. Elmer Albertson entertained the members of the Wednesday bridge club at luncheon this week. Mrs. Albertson's table was particularly beautiful in lavender, purple and gold. The cloth was white over lavender. Purple iris was used with lavender candles, and nut baskets, place cards and favors carried out the same color tones. Mrs. A. F. Moulton and Mrs. Orval Tadlock substituted in the club. Mrs. E. B. Gibson held the highest score.

* * * *

TUNE IN AT CHILDREN'S HOUR

The many friends of Joseph I. Wilson, scoutmaster, are eagerly anticipating his program of scout songs and stories to be broadcast over radio KPO tonight between the hours of 5:30 p. m. and 6:30 p. m. Mr. Wilson expects to bring many new scout ideas back to Ukiah because of his attendance at scout gatherings while in San Francisco.

NOTICE OF PUBLIC WORK

Notice is hereby given that on the 15th day of November, 1926, the Board of Trustees of the Town of Ukiah City passed its resolution of intention to order the following street work done:

That those parts or portions of streets in said Town of Ukiah City be closed up and vacated as streets, which are described and bounded as follows, to-wit: that portion lying east of an alley of a parcel of land shown and designated as an unnamed street upon the map or plat of "Percy's Addition to the Town of Ukiah City, Mendocino County, California, recorded in the office of the County Recorder of said County in Book One of Record of Surveys at page 98; said parcel being bounded on the North by lot 28 of said addition and on the south by lot 29 thereof; on the west by an unnamed alley and on the east by the east line of said addition.

The Dispatch-Democrat is hereby designated as the weekly newspaper published in said Town of Ukiah City in which the Superintendent of Street's notice of the passage of this resolution shall be published.

For further particulars reference is hereby made to the said resolution of intention for the above described work on file and of record in the office of the City Clerk of the Town of Ukiah City.

This notice shall be published for four weeks in the Dispatch-Democrat, said newspaper being the newspaper designated by the said Board of Trustees for said publication.

Dated: Ukiah, California, November 16th, 1926.

S. D. CRABBE,
As Superintendent of Streets of the Town of Ukiah City. 8-4t

NOTICE TO CREDITORS

In the District Court of the United States, in and for the Northern District of California.

In the Matter of ALBERT SELBY, Bankrupt.

TO THE CREDITORS OF ALBERT SELBY, BANKRUPT:

Notice is hereby given that on the 26th day of November, 1926, the said Albert Selby, of Ukiah, Mendocino County, California, was adjudged bankrupt, and that the first meeting of his creditors will be held at my office in the Morris Building, at Ukiah, California, on Tuesday, the 21st day of December, 1926, at ten o'clock A. M., at which time the said creditors may appear, prove their claims, appoint a trustee, petition for sale, and transact such other business as may properly come before this meeting.

Dated this 10th day of December, 1926.

LILBURN GIBSON,
Referee in Bankruptcy for Counties of Mendocino and Lake. 11

E. L. Cunningham, Frank Cunningham and Alex Thomas were in San Francisco on business the end of last week.

DR. R. A. MILNE
DENTIST
Hours 9-12; 1-5 Telepohne 249
Rooms 6-7, Hofman Bldg.
Ukiah, 25-26tp Calif.

L. K. VAN ALLEN M. D.
PHYSICIAN and SURGEON
X-Ray Electrotherapeutics
Phone 53
Cor. Smith and Oak Sts.
Ukiah 21-26tp Calif.

H. O. CLELAND, M. D.
PHYSICIAN and SURGEON
Office 203 West Standley St.
Phones: Office 58-M Res. 58-J
Ukiah- Calif. 32-52tp

Morris Drug Company

For Xmas Gifts of Distinction Shop at Morris Drug Co.

featuring
Imported Perfumes
Exquisite Toilet Sets
Ivory Sets
Compacts
Fancy Stationery
Military Brushes
Shaving Sets
And Other Quality Gifts at Popular Prices

On Display
Numerous items of interest to shoppers

Morris Drug Co.
The Rexall Store
"We Treat Everybody Right"

PHONE 606
McKESSON'S GROCETERIA
Store of Quality, Courtesy, Service
When in need of Groceries, Fruit or Vegetables Phone 606 and we will give your order prompt attention.
Phone for food and have it delivered.
It is false economy to waste your time getting ready and walking or riding to town and to be your own deliveryman.
In Masonic Temple Building
PHONE 606

Make your headquarters at the new **Hotel Roosevelt** when in San Francisco. A family hotel.

Pathological and X-Ray Laboratories
Santa Rosa Clinic 313 A St. Open for all kinds of X-Ray and Clinical Laboratory Work. Expert Technicians in Charge. 41-tf

Try the New
HOTEL ROOSEVELT
Jones at Eddy

Every room with bath or shower. $2.00 to $3.50
Management of Rene A. Vaysse

Candy as a gift

Everybody likes candy. Your friends will be happy with a nice box of

Chocolates

The day wouldn't be complete for the kiddies without some of our freshly made

Broken Mixed
Plain Mixed
and French Creams

The Maple
UKIAH'S CONFECTIONERS

CHICKEN TAMALES
Served or take Home

Raviolas
Chili
Fresh Oysters
Waffles
Real Coffee

MYER'S
LIBERTY CAFE

HOLIDAY DISPLAY COMPLETE
A VAST GIFT SHOP
See Our Christmas Windows
FOSTER'S

why Racing Drivers use Ethyl Gasoline—

ASSOCIATED ETHYL GASOLINE
Knocks out that "knock"

The greatest races in the country are held each year at the Indianapolis Speedway.... For 4 years the first three cars in the world's most grueling motor test have used an *Ethyl Gasoline*.... Ethyl Gasoline produces greater r. p. m. [Revolutions per minute] in a motor. Greater speed, greater power. Any carbon present is actually turned into power—put to work.... Associated Ethyl Gasoline gives you these results in your own car—a super-fuel truly remarkable in performance.

It gives you these great advantages:

ACTUALLY TURNS CARBON INTO POWER! Associated Ethyl Gasoline utilizes carbon to produce *greater power*. If your car is full of carbon, Associated Ethyl makes it run like *new!* Your engine takes on new vigor and pep.

STOPS THAT "KNOCK"—whether on hills or in slow traffic. Associated Ethyl eliminates the cause of knocks and maintains the proper r. p. m. of your engine.

OVER THOSE HILLS IN HIGH. Hills that have forced you to shift to second will now melt away in high gear. Hills that require a shift will now yield you more distance before the shift is necessary.

STOPS THAT "BUCK" IN TRAFFIC. Slow right down in high. Then with an opening ahead, jam your foot down. Instant response—smooth, fast, gliding.

SAVES EXPENSE. No more carbon removal. Occasional valve grinding is all that will be required. Harmful knocks and straining jerks are eliminated. Far less tendency to motor overheating. Greater driving satisfaction.

ASSOCIATED ETHYL is regular sustained quality Associated Gasoline [with its distinctive chain of boiling points] to which has been blended a small quantity of Ethyl brand anti-knock compound—a compound perfected in the great research laboratories of the General Motors Corporation after seven years of constant experimenting and study. The addition of Ethyl compound will not make a high grade gasoline out of a mediocre or poor fuel. In fact, Ethyl compound does not change the gasoline at all. It merely creates improved combustion conditions within the cylinders, so that the gasoline can perform to its full capacity. The higher the quality of gasoline to which Ethyl is compounded, the higher the quality of the resulting combination.

Associated Ethyl Gasoline is sold for 3 cents above the regular market price of gasoline.

The color of Associated Ethyl Gasoline is red. But it does not follow that all "red" gasolines are Ethyl gasolines. For your protection, fill from Associated Ethyl Gasoline pumps at Associated service stations or the best independent dealers.

Associated ETHYL Gasoline

NOTICE: Dilution of Associated Ethyl Gasoline with other gasoline destroys its effectiveness. Therefore it is important to have gasoline tank as empty as possible before filling with Associated Ethyl Gasoline.

ASSOCIATED OIL COMPANY
Sustained Quality Products

143B

DISPATCH-DEMOCRAT

Published Every Friday at Ukiah, Mendocino County, California

J. B. SANFORD, Editor and Proprietor
E. P. THURSTON, Associate and Manager

Advertising Rates on Application

SUBSCRIPTION RATES:

Per Year .....$2.50 Three Months .....$ .80
Six Months ..... 1.50 One Month ..... .30

Single Copies to Non-subscribers 10 cents

Mrs. A. Howard, son and daughter, formerly of Redwood valley, now of Maryland, were visitors last week at the home of Mr. and Mrs. U. S. Gantz.

Genuine Ford 13-plate Battery reduced from $15.00 to $12.00. Only one quality and that is the best. Maurice Fuller, Ford Garage. ***10-3t

Miss Elizabeth Squires has been visiting the past week with her grandparents, Mr. and Mrs. Dave Squires, near Lakeport.

Mrs. Nellie Schaeffer, of Fort Bragg, is here for a visit with her daughters, Mrs. E. P. Thurston and Mrs. Henry Nystrom. She will remain until after the holidays.

WM. S. KASTER DIES

William S. Kaster, a resident of Ukiah for a number of years, passed away at the family home Thursday evening of last week. The funeral was held Sunday afternoon from the Eversole mortuary, Rev. Luther Beasley conducting the service.

Mr. Kaster was a native of Wisconsin and was 62 years of age.

Dr. T. B. Ricks, superintendent of Eden valley ranch, was in town Monday.

Mrs. L. S. Nevins and daughter, returned to their home this week after an absence of about three months. Mr. Nevins' mother has been very ill at her home in Oakland and Mrs. Nevins has been with her the greater part of the time.

Genuine Ford 13-plate Battery reduced from $15.00 to $12.00. Only one quality and that is the best. Maurice Fuller, Ford Garage. ***10-3t

TOYS, DOLLS, CHILDREN'S BOOKS

Xmas Stationery, HAAS CANDY, Xmas Cards

TOY DISHES
GAMES
TEDDY BEARS
GIFT BOOKS
MECHANICAL TOYS
TOY AUTOS
TRAINS ON TRACKS
FOOTBALLS
PUNCHING BAGS
BOXING GLOVES
TENNIS RACKETS
KIDDY KARS
PHOTO ALBUMS
FOUNTAIN PENS
EVERSHARP PENCILS
EVERYTHING FOR THE XMAS TREE
CREPE PAPER and TABLE FAVORS
CIGARS BY THE BOX

An Entire New Stock on Display Now for Your Inspection

Opposite Palace Hotel — Morty's — Ukiah, California

ANOTHER BIG

SALE

OF USED CARS

Prices are lower than ever before on all cars we had on hand at time of last Sale and we have a fresh stock of used cars that will be put on sale at rock-bottom prices

SATURDAY, MONDAY, TUESDAY, DECEMBER 11, 13, 14

Sale to be held at Used Car Sales Rooms on So. School St.

Ukiah Auto Supply Co.

Floyd Banker — Buick and Star Agent

CLOSES SUCCESSFUL RUN TONIGHT

Mary Pickford in "Dorothy Vernon of Haddon Hall" is the feature for tonight's run at the State theatre. This release of Miss Pickford's which was directed by Marshall Neilan, includes Allan Forrest, Clare Eames, Marc MacDermott, Wilfred Lucas, Lottie Pickford Forrest, Estelle Taylor, Anders Randolf, Eric Mayne and Malcolm Waite in the cast. The screen story is an adaptation from the novel of the same name by Charles Major.

"THE FLYING HORSEMAN" GIVES BUCK CHANCE OF STRETCHING HIMSELF

Thrills are promised in "The Flying Horseman," Buck Jones' latest release and the first picture he has made for Fox since his return from Europe. In this fine western based on Max Brand's novel, "Dark Rosaleen," which will have a showing at the State theatre, Saturday, Buck has a chance to extend himself and his famed steed Silver. Buck says he needed the exercise after his months in the dinky railway carriages of the old country.

Supporting the star in the leading role is Gladys McConnell. A good part of the fun is supplied by eight irresponsible youngsters, of whom Buck becomes the adopted father in the picture. The cast includes Bruce Covington, Walter Percival, Hank Mann, Harvey Clark, Vester Pagg, Joseph Rickson.

RANGER IS BRIGHTEST DOG STAR IN FILMLAND

Developing a new theme along unusual lines, the first of F. B. O.'s new series of police-dog pictures, "Flashing Fangs," will begin a one-day run Monday at the State theatre. Much of the interest of the film is due to the work of F. B. O.'s recently acquired four-footed star, Ranger, who makes his screen debut in the picture, and who shows a remarkable promise and ability. Some beautiful photographic backgrounds of the high Sierras, where the exterior scenes were taken, and the excellent work of the supporting cast, which includes Robert Ramsey, Lotus Thompson, Eddy Chandler, Clark Comstock, Ada Mae Vaughn and Mary Dow, are added features of the production.

TALENTED SCREEN PLAYER SUPPORTS ROD LAROCQUE IN "GIGOLO"

Jobyna Ralston, who has risen to screen prominence through her excellent work in Harold Lloyd's feature length comedies, is Rod La Rocque's leading woman in "Gigolo," his latest starring picture, which will be the feature at the State theatre Sunday. Petite and brown-haired, Miss Ralston provides a distinctive contrast for the black-haired La Rocque, who towers six feet three inches. Louise Dresser also is featured in the supporting role of the hero's mother. This is a screen version of Edna Ferber's widely-read story. William K. Howard directed. Cyril Chadwick and George Nichols have excellent roles.

MANY FAVORITES IN TUES. OFFERINGS

One of the best casts in the recent production is that in "The Timid Terror," an F. B. O. picture starring George O'Hara which is showing Tuesday at the State theatre. O'Hara is recognized as one of the foremost actors on the screen, and has established himself uniquely as a romantic comedian. The cast includes Doris Hill, Rex Lease, Edith Yorke, George Nichols and Dot Farley.

"THE LILY" IS REMARKABLE PHOTOPLAY

An intensely dramatic story. A glittering cast, headed by an actress who is in a class by herself. Direction by an artist who knows few equals.

This just about describes "The Lily," Fox Films remarkable screen version of David Belasco's outstanding stage success of the same name, which opens a one-day engagement at the State theatre next Wednesday.

When the season's best photoplays are selected, "The Lily" should be among them. For here is a truly remarkable picture. Its appeal is just as broad as life itself.

Story of Hardy Pioneers Strong in Thrills and Romance

A picturization of one of the most epochal races in history takes place in the new Fox Films production of "3 Bad Men," dramatic masterpiece woven around one of the most momentous periods in the development of the United States, which is to appear at the State theatre beginning Thursday and Friday, December 16 and 17.

This was the land rush, in which thousands of people, who succumbed to its lure, took part. The actors in the great drama were men, women and children of every type and condition of life, from all parts of America and the far flung places of the earth.

Among the principals are George O'Brien, Olive Borden, J. Farrell MacDonald, the famous "Corporal Casey," Alec Francis, Jay Hunt, Priscilla Bonner, Walter Perry, George Irving, Georgie Harris, Tom Santschi and Frank Campeau.

STATE THEATRE

Ukiah's Theatre Beautiful

TONIGHT ONLY

Comedy, "MASKED MAMMAS"
PATHE REVIEW

SATURDAY, DECEMBER 11

Chapter 2 of "THE GREEN ARCHER," a fast-moving serial
"CLOSE SHAVE," comedy — "FELIX BURSTS A BUBBLE"
FOX NEWS — Matinee 2:15 P. M.

SUNDAY, DECEMBER 12

"LAST OF HIS FACE," another chapter from the popular H. C. Witwer series
Fable, "VENUS OF VENICE"
SPECIAL KINOGRAM NEWS SERVICE
Matinee 2:15 P. M.

MONDAY, DECEMBER 13

"HAVE COURAGE," comedy — Sportlight, "JACK OF ONE TRADE"
FOX NEWS — "ALICE CHARMS THE FISH"

TUESDAY, DECEMBER 14

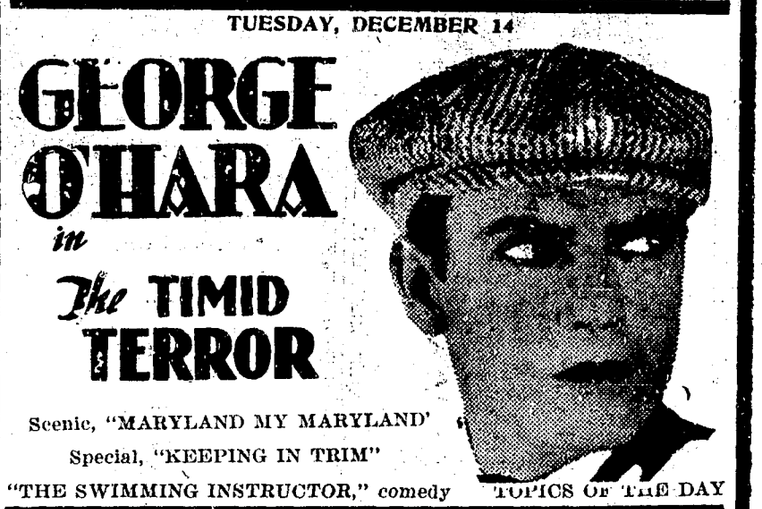

Scenic, "MARYLAND MY MARYLAND"
Special, "KEEPING IN TRIM"
"THE SWIMMING INSTRUCTOR," comedy — TOPICS OF THE DAY

WEDNESDAY, DECEMBER 15

The LILY

BELLE BENNETT - IAN KEITH - REATA HOYT
RICHARD TUCKER - JOHN ST. POLIS - JAMES MARCUS
Scenario by EVE UNSELL - VICTOR SCHERTZINGER Production
Comedy, "WHAT, NO SPINACH?" Cartoon, "THE KING OF BEASTS"
SPECIAL KINOGRAM NEWS SERVICE

THURS. & FRIDAY, DEC. 16-17

3 BAD MEN

Comedy, "LUCKY BUSINESS" — PATHE REVIEW

PRICES:---Adults, 50c. Children, 10c.